



Annual Report



2012

SOUTHERN
OREGON
LAND
CONSERVANCY

Dear Friends,

2012 was a milestone year for the Southern Oregon Land Conservancy. Five extraordinary events occurred that were unprecedented in our history. To start the year off, we published a Conservation Plan, the first in our 35-year history.

Consequently, we launched our VISION 20/20 initiative with a goal to conserve 20,000 acres of high priority land by 2020. In order to implement that goal, we approached two Oregon Foundations, the Meyer Memorial Trust and The Collins Foundation, to see if they would support this effort. They liked our Plan and collaborated with us in a matching grant campaign.

With the support of our community, we raised the funds needed four months later, so that along with the grant funding, we now have \$300,000 to implement our conservation strategy.

Later in the year, we received a grant from the Yarg Foundation. This family foundation was established in 2012 by John Gray, an Oregon philanthropist, who announced his intention to invest 10 million dollars in Oregon land trusts over the next ten years. Sadly he passed away in November, but his legacy continues.

These grants - along with the funds we raised - enabled us to hire Craig Harper as our first Conservation Project Manager in December. Craig has a long and deep connection to the land in our area, and he will be responsible for working with landowners and our conservation partners to reach our 20,000 acre goal.



Lastly, we applied to become an accredited land trust in 2012. The application is a rigorous process that is meant to demonstrate that our operations meet or exceed the national standard and that our conservation efforts are permanent. We are now one of only 201 land trusts in the country (there are 1,700 in the US) that have received this prestigious designation.



Of course our work is about protecting land, and in 2012 we completed a collaborative project that involved many partners. The Wildlands Conservation Project permanently protects 132 acres of unique vernal pool habitat along Crater Lake Highway near Eagle Point. Projects like this one, done cooperatively with other agencies and groups, demonstrate how important the lands in our region are.

And, none of this would be possible without the generous support of our members and partners.

If you are reading this now, it is more than likely that you are helping make this kind of conservation possible. You may be a member, a partner, a business donor, a landowner, a volunteer, or an interested community member. As we celebrate our 35th year, we extend our deepest thanks to each and every one of you who care about this beautiful part of the world and are helping us protect it for the generations to come.

For the Land,

Diane Garcia
Executive Director

Daniel Kellogg
Board President

Staff



Diane Garcia
Executive Director

Leslie van Gelder
Office Manager

Alex Liston Dykema
Attorney



Michael Stringer
Development Director

Kristi Mergenthaler
Land Steward

Craig Harper
Conservation Project Manager

Board



Julie Lockhart
Treasurer

Donald Rubenstein
Secretary

Pat Acklin

Charles Bennett



Dan Kellogg
President

Bill Morrish
Chairman

Donna Rhee
Past President



Dan O'Connor

Dave Picanso

Tom Atzet, Ph.D

Board Photos: Judith Pavlik; Diane Garcia, Kristi Mergenthaler; John Bruckman

Lands Advisory Board

Max Bennett
Greg Clevenger
Eric Dittmer
Keith Emerson
Chuck Fustish
Kate Jackson

Marty Main
Su Maiyo
Jim Pendleton
Dennis Vroman
Lee Webb
Randy White

Trustee Council

Deborah Ameen
Al Buck
Karen DeBoer
Paul Hill
Paul Imperia, M.D.
Chuck McNair
Kara Olmo
Jud Parsons

Harry Piper
Sarah Sameh
Karen Smith
Steve Swearingen
Nancy Tait
Jeanne Taylor
Bill Thorndike, Jr.
Sam Whitford



Mt. McLoughlin towers over the valley floor near Eagle Point. The newly-protected property is in the foreground.

132 Acres Protected Near Eagle Point

After several years of negotiation, the Land Conservancy completed a conservation project in 2012 on 132 acres of land along Crater Lake Highway north of Eagle Point in Jackson County. This property is managed as part of Oregon's newly-formed Vernal Pool Mitigation Bank, which was established to protect the last remaining intact vernal pool systems in Southern Oregon.

Working with numerous local, state, and federal partners, the conservation easement on the property protects the pastureland, the scenic view along the highway, and the rare vernal pool habitat.

Vernal pools are temporary, seasonal pools of water that provide habitat for distinctive plants and animals. They are covered by shallow water for variable periods from winter to spring, and usually completely dry out for most of the summer and fall. The unique environment of vernal pools provides habitat for numerous rare plants and animals that are able to survive and thrive in these harsh conditions, such as the federally endangered vernal pool fairy shrimp. These small (about 1 inch) crustaceans spend their entire lives (a few weeks) in a vernal pool. Eggs hatch in late winter/early spring and adults may be observed in pools in the spring. Females eventually drop an egg case which remains on the pool bottom after the pool dries. The eggs pass through a cycle of drying and

freezing, and then hatch another year when water returns.



Vernal Pool Fairy Shrimp

Vernal pools are a valuable and increasingly threatened ecosystem. More than 90% of California's vernal pools have already been lost. Great efforts are being made to protect the remaining vernal pools, as their disappearance marks the loss of rare and important

habitat and some of the associated plant and animal species as well.

The Agate Desert near White City is an area in Oregon that has a large concentration of vernal pools. Yet only 23% of the Agate Desert vernal pool habitat remains intact, making the protection of this property extremely important on a landscape scale.

In addition to the endangered fairy shrimp, over 500 large-flowered woolly meadowfoam (*Limnanthes floccosa* ssp. *grandiflora*) plants, a federally and state-listed endangered plant endemic to the vernal pools of Jackson County, are also documented on this property.



Large-Flowered Woolly Meadowfoam

Thanks to landowner Running Y Land and Cattle, a subsidiary of Wildlands, Inc., this land is now permanently protected through the Southern Oregon Land Conservancy. We will continue to work with Wildlands and state and federal agencies to ensure that the important conservation values present on this property remain intact for generations to come.

53 Protected Places

8,589 Acres of Southern Oregon land, permanently safeguarded

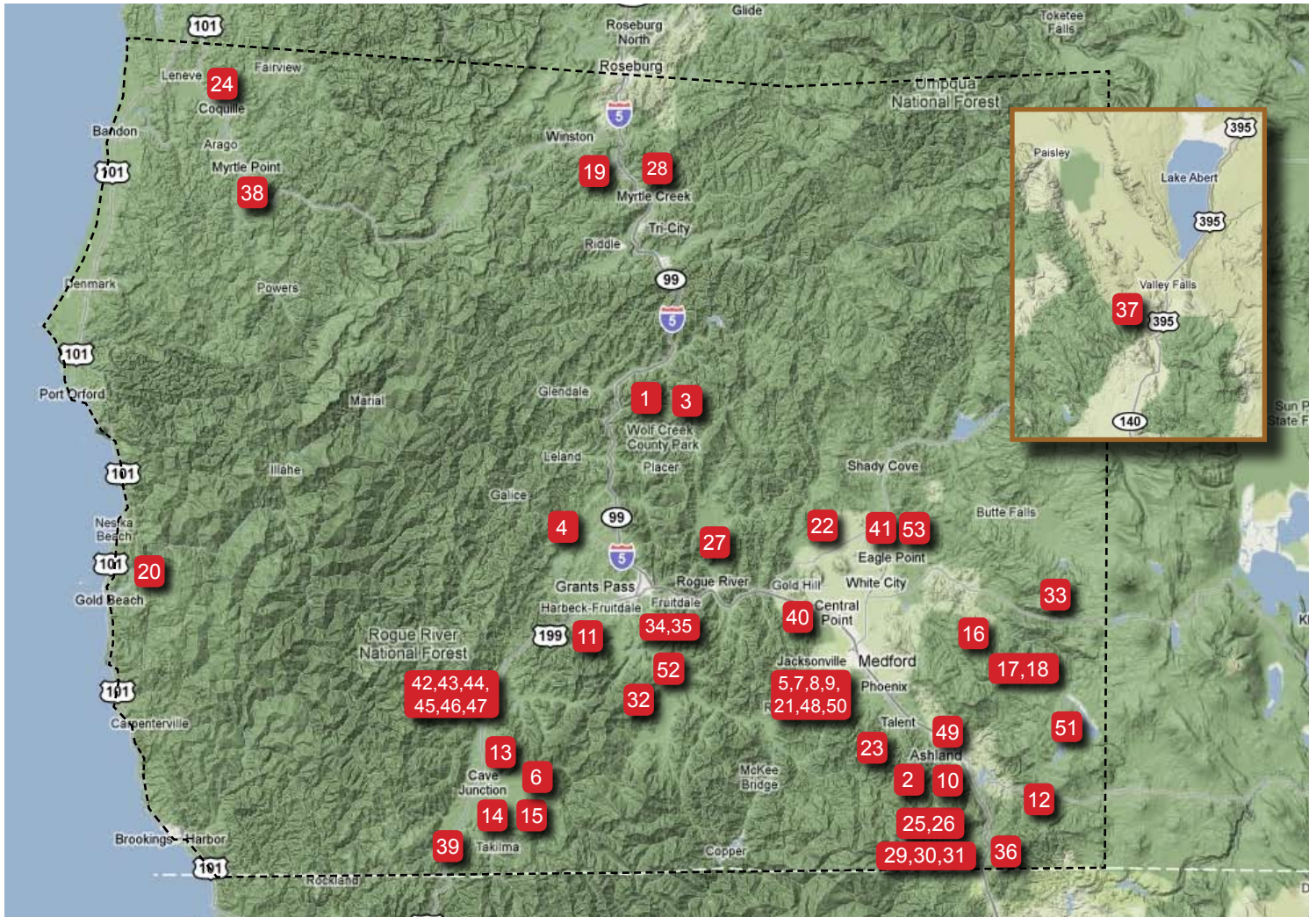

- | | | |
|--|---|---|
| 1. Wolf Creek | 16-18. Little Butte Creek | 36. Siskiyou Summit |
| 2. Siskiyou Mtn Park, Ashland | 19. Alder Creek Community Forest | 37. Valley Falls (inset map) |
| 3. Golden | 20. Ranch Creek, Gold Beach | 38. Myrtle Point Wetlands |
| 4. Dog Creek | 21. Burkhalter Property, Jacksonville Woodlands | 39. Woodcock Mountain |
| 5. Beekman Woods, Jacksonville Woodlands | 22. Sams Valley | 40. Twin Creeks Park, Central Point |
| 6. Sucker Creek | 23. Wagner Creek | 41. Wood House |
| 7. Britt Woods, Jacksonville Woodlands | 24. Walker Creek | 42-47. One River Farm |
| 8. Begley Property, Jacksonville Woodlands | 25-26. Colestin Valley | 48. The Quarry, Jacksonville Woodlands |
| 9. Beebe Property, Jacksonville Woodlands | 27. Sykes Creek | 49. Eagle Mill Farm |
| 10. Oredson-Todd Woods, Ashland | 28. Myrtle Creek | 50. The Grove, Jacksonville Woodlands |
| 11. Cheney Creek | 29-31. Colestin Valley | 51. RHP Mountain Lodge, Howard Prairie Lake |
| 12. Buckhorn Springs | 32. White Oak Farm | 52. Williams Creek |
| 13. Sucker Creek | 33. C2 Cattle Ranch | 53. Agate Desert |
| 14. East Fork Illinois River | 34-35. Rocky Creek Farm | |
| 15. Althouse Creek | | |

Land Conservancy Staff Makes Local Discovery



The Broom Gall Mite infects a Scotch Broom plant

The Oregon Department of Agriculture (ODA) estimates that Scotch Broom, an invasive species found throughout Southern Oregon, costs Oregon more than \$47 million annually due to lost timber harvest.

It grows on disturbed sites, natural areas, and public and private forest lands. Maintenance of rights-of-way, facilities, parkland and private property costs millions *more* dollars each year because of rapid growth of young plants and the plant's persistent nature.

One of the reasons it has become such a scourge is that the plants - other than the flowers - offer little nutritious value to foragers and have no known natural pests. Until now.

The *broom gall mite* has now been documented in Oregon. It devours Scotch Broom buds and causes them to grow abnormally and even die. In early 2012, Land Steward Kristi Mergenthaler discovered the mite devouring a Scotch Broom plant - the southern-

most discovery in Oregon. Kristi reported the discovery to the ODA, which was surprised by the news.

While it helps to keep a cautious attitude about such seemingly simple solutions to complex problems (the broom gall mite is also a non-native, invasive species), scientists, landowners, and land managers are hopeful that this mite will help reduce the amount of Scotch Broom in Oregon.

Coalition of Oregon Land Trusts Formed

The Coalition of Oregon Land Trusts (COLT) officially formed in 2012. Its mission is to serve and strengthen the land trust community in Oregon.

Oregon's land trust community is working at local, regional, and statewide scales with landowners, communities, public agencies and other partners to maintain the state's natural heritage and the economies it supports.

COLT will accomplish its mission by

- strengthening public policies and programs that are supportive of land conservation,
- helping to build capacity within and across land trusts, and
- communicating to key audiences about the role of land trusts in conserving Oregon's natural heritage and healthy human communities that depend on it.

There are currently 18 land trusts that are members of COLT. The Southern Oregon Land Conservancy was a founding member and Diane Garcia, our executive director, serves on the COLT board.





2012 Financial Snapshot

CONDENSED BALANCE SHEET

Stewardship Fund	\$282,490
Endowment	\$5,699
Lands Project Fund	\$46,000
Operating Reserve	\$69,211
Cash and Receivables	\$224,183
Property & Equipment	\$57,101
Pledges Receivable	\$144,000
Deferred Revenue	\$100,000
Mitigation Bank Endowment	\$41,216
Total Net Assets	\$923,900

CONDENSED STATEMENT OF ACTIVITIES

Revenue	
Membership Dues and Gifts	\$207,953
VISION 20/20 Campaign	\$123,166
Grants	\$32,665
Special Events	\$47,748
Investment Income	\$22,663
Earned Income	\$192
Total Revenue	\$434,387
Expenses	
Programs	\$201,909
Management and General Expenses	\$73,981
Fundraising Expenses	\$57,134
Total Expense	\$333,024

Percent of Total Income

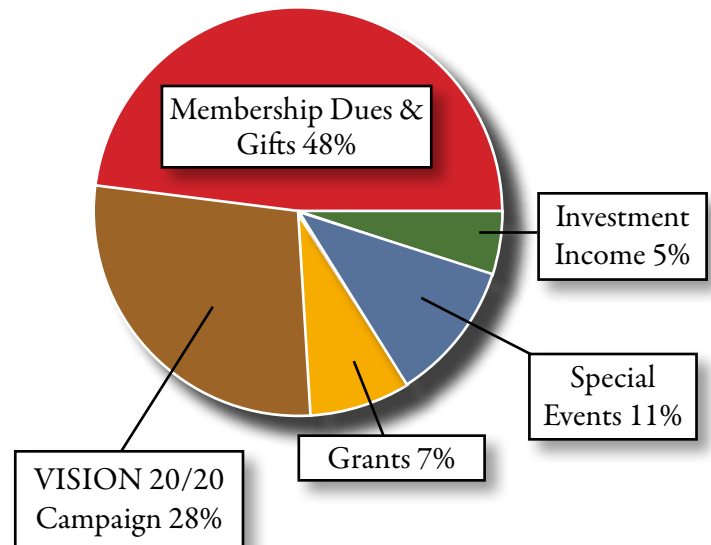

Percent of Total Expenses

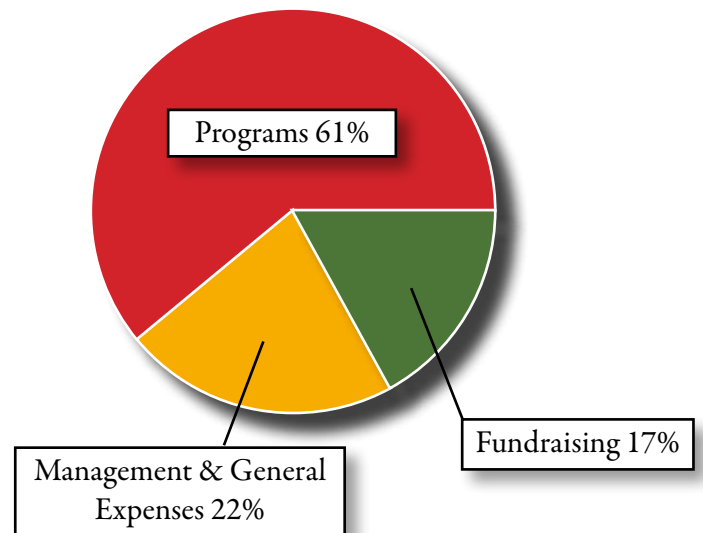

Karen Smith Receives Conservation Award

At our Annual Meeting and Member Appreciation Day on June 23, Karen Smith received the Land Conservancy's 2012 Conservation Award. We give this Award annually to a local person who has made a significant contribution to protecting our landscape.

Karen is a 5th generation Ashland resident who knows the landscapes and people of Southern Oregon very well. She appreciates the beauty and complexity of our lands and has worked to preserve and enhance them.

Karen worked for Jackson County for over 30 years on a variety of projects and issues, but is well known for coordinating and developing the Bear Creek Greenway. She collaborated with people from around the State and Region to organize support and make the Greenway sustainable and accessible to all. Her vision and creativity are embodied along this important riparian feature that bisects the Bear Creek Valley.

Karen is a founding member of the Southern Oregon Land Conservancy as well as the Lower Table Rock Stewardship Committee. She is also past president of the Oregon Parks Association and served as an Ashland City Councilwoman. Karen's overall contribution and influence has not only made a difference on the ground, but has been used as a model for developing community capacity. She has been a huge part of building a great community. Congratulations, Karen!



Board Member Pat Acklin with Karen at the Award Presentation Ceremony at our 2012 Annual Meeting

Landmark Members

We honor the individual donors, organizations & businesses contributing \$500 or more. Thank you for making 2012 a success!

Anonymous(2)
Pat Acklin and Ken Kigel†
Frances Adams
Barbara Allen and Jim Batzer
Suzann and Marc Allen
Debra and Fritz Ameen
Anne Hathaway's B&B and Garden Suites
Ashland Food Coop
Ashland Springs Hotel
Tom and Jackie Atzet
Fran Aversa and Tom Johnston
Art and Laura Baden
Ron and Vava Bailey†
Rick and Debra Barth†
Karen Basin
Miroslav and Eileen Bobek
Hugh Brady†
Steve Bradley
John Bruckman
Alfred W. Buck†

Robert Butler
Daniel Campbell
Victor and Eileen Chieco
Sandra Coyner and Joseph Graf
Ellen and Jeff Culter
Davis, Hearn, Bridges, and Anderson, P.C.
Sid and Karen DeBoer
Ron and Jackie Decker
Lucy Dilworth
Annette Dykema*†
Daniel Erchul and Mary Krystine
Robert and Carol Fischer
Mark Forney*†
Full Circle Real Estate
Ann and Phil Gagnon†
Diane and Dave Garcia†
Beth Geismar and Torsten Heycke
Kenneth Glasgow†
Rich and Pat Gleitsman

Bill and Marilee Grimm*†
Glen Guttormsen†
Robby Harfst and Associates
Richard L. Hay†
Doug Henry
Karl and Carol Hesse†
Paul and Ann Hill
hundredth monkey foundation
David Hunter and Margaret Bowman
Bob and Gretchen Hunter†
Huycke, O'Connor, Jarvis, Dreyer & Davis, LLP
Dr. Paul and Laura Imperia
Dr. Don Johnson
Sara Johnson†
Dan and Lynn Kellogg*
Ogden Kellogg Sr.*
The KrisEllie Fund, A Vanguard Charitable Fund
Sue Lander and John Barker†
Cynthia Lord
James and Nancy Lyon
Jed and Celia Meese
Howard and Deborah Miller†
M.L. Moore
Eva Marie and Bill Morrish†
Alice and Larry Mullaly
Dan and Lisa O'Connor
Judson Parsons and Diana Gardener*†
People's Bank

Steve and Rebecca Poet
Robin Pike M.D.
Harry and Mary Piper
Pronto Print
Maggie Purves
Eva and Jason Rapp
Donna and Dr. Kenneth J. Rhee†
Hope Robertson and Neil Anderson
Su and Wayne Rolle†
Paul Rostykus
Herb and Deb Rothschild
Donald Rubenstein
Susan P. Rust†
Sarah Sameh
Eleanor Savage and David Gildersleeve
Jim and Elise Scheffel
Richard and Mary Schultz
Karen Smith†
Bryan and Paula Sohl†
Joyce Stahmann
Dick and Elaine Sweet
Nancy Tait and Jeff Monosoff
Jerry and Jeanne Taylor
The Thorndike Family
Peter and Cathy Tronquet
Tim and Toby Tuttle*†
Jerry Weigler
Wooldridge Creek Winery
Velocity Cellars

Many Thanks to All of our Members and Supporters!

Anonymous (8)
Martha and Robert Abshear
Jeanie Adams
Eileen Adee†
Elizabeth Aitken
Edward Alpern
Diane Amarotico
Nancy Ames*
Geraldine Anderson
Terry Ansnes and Anne Bellegia
Bob and Jeanne Arago
Archuleta's Reel Works
Drs. Alan Armstrong and Victoria Sturtevant
Ashland Insurance, Inc.
David Atkin and Lori Maddox*
Gary and Joan Axon
Michael and Elin Babcock

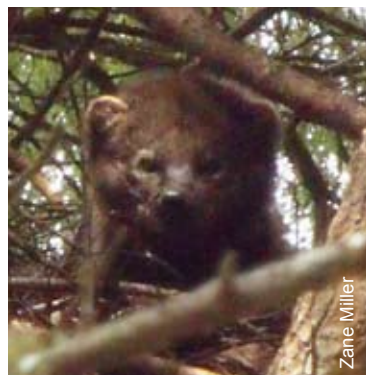

Fritz and Ginger Bachem*
Brenda Barca†
Maria Barnes and Matthew Terrieri
Jack and Deborah Bartello
Sandra and Will Bartell
Jane Barton
Annette and Andy Batzer†
Deborah Beauchamp
Joan Becich
Vern Beebe*
Don and Nancy Begnoche
Robert and Carol Benner*
Charles and Diane Bennett
Greg and Sharon Bennett*
David Berger and Jeane Lind
Lisa Berger
Dave and Marge Bernard
Tim Bewley and Carol Fellows
Jean-Pierre and Wilma Bijon
Rod Birney and Suzanna Nadler
John Blackhurst
Rick Bleiweiss and Deborah Morgan
Russell Blocker
Amy Blossom and Brad Galusha
Randy Boardman
Barbara Bobes
The Body Back Company
Chip and Clara Boggs*†
Gleneda and Marc Borton

Lee and Roberta Bowman
Betsy Bradshaw and Peggy Moore ℒ
Tim Brandy and Pat Scalo
Frances Brayfield†
Jill Brenkman
Bruce and Liana Brewer
Jane Brockman
Peter and Susan Brown
Will Brown and Judith Ginsburg
Annette Buchanan
John Burns
Theresa and Richard Bush
Torrey Byles
Don Byrd*
Darren and Sierra Campbell
Mary Canfield
Carol Carlson
Brandy Carson
Tom and Kathy Carstens
Barbara Casey and Robert Sorrell
Rene Casteran
Timothy and Susan Cate
Katy Cauker and Gerry Senogles
David and Susan Chapman
Wesley and Karen Chapman
Peter and Diana Chasar
Dr. Sylvia and Noel Chatroux
Charles and Yvonne Chilcoat
Mark and Peggy Chirgwin
Jan Christenson and Rick Ukena
Taffey Clarke-Pelton and Montross Pelton
Stephen and Judith Clinton
Ron and Carol Cochran
Mary Cody and Andy Kubik
Marshall Cole*
Philip Colvard
Jean Conger
Timothy Connor and Katherine Dron
Daniel and Brigitte Cooke
Deborah and Jim Coonan*†
Lurline Coonan*ℒ
Romain Cooper and Christie Dunn*
Pat and Neil Cormia
John Corson MD
Marilyn Costamagna
Josh Cott and Caraway Timmins
Bob Cowling and Jean Boyer Cowling
Vern and Jean Crawford†
Stephen Cross†
Dr. Ron and Susan Crowell
Amy Cuddy
Sharon Curtis
Alice and Tom Cushman†
Carol and Clark Custodio
Naomi and David Dail
Jack Davis ℒ
Jon and Ginny Deason

Cathy DeForest and Leon Pyle
Susan Delles* ℒ
Wayne Delp
Mary Ann Delsman
Don and Kristy Denman
Pam Derby
Paco Despacio*
Lisa Devalin
Ramona DeVaul
Llyssa and Ken Deveney
Charles and Sandra Dibb
R.W. Dill
Lucy Dobson
Carol Doty†
Ellen Downes
Ken Dowsett and Diane Watkins
Judi Draiss
Michelle and Dean Duarte
John and Suzanne Duncan
Kathleen Dunn
Eco Teas
Steven and Libby Edson
Carolyn and Cliff Edwards
Ida Edwards
Robert Edwards
Randy and Lenda Eek
Linda Eikleberry
Jo Anne and Joel Elias
Michael Elich
Joan Ellis
Laura Ellis*
Dr. Diane and John Engelhardt†
Joan Enloe†
James D. Proctor
Dr. William and Sarah Epstein*
Joyce Epstein
Dianne Erickson and Lois Pettinger



James and Rebecca Estremado
Gary and Coralie Farnham
Thomas Fealy
Kathleen Fennell
Carol Ferguson and Peter Schroeder
John and Arminda Ferris†
James and Beverly Fety
Jim and Karen Fieguth
Michael and Lillie Finley
Harry Fisher ℒ
Nicholas Follansbee

Tom and Marjory Foster
John and Carol Fox†
Mark Freeborn ℒ
James and Nancy Freeman
Greg Freer
Cheryl French
Wendy and Richard Frey, Jr.†
Randall Frick and Su Maiyo
Lenny and Dusty Friedman
Brooke Friendly and Chris Sackett
Harry and Kate Fuller
Kaethe Fulton†
Lynn Funk
David and Meg Galt
Anitah Gambos
Ron and Paula Gardner
Bill and Dale Gates
Cindy and Ted Gaty†
Betsy and Doug Gentry
Jack and Jennifer Gibbs
Tilly and Ted Gibbs
Kari and Steven Gies
Glennifer Gillespie
Hayden and Mary Glatte
Kay Godwin
John Fields
Adrian and Elizabeth Golledge
Patricia Gordon†
Robert Gordon and Kay Kendall
Vera Gottlieb
Donna Gould
Carolyn Granat
Michael Graybill and Jan Hodder
Grace and Gerald Green
Anna Grzeszkiewicz
Laura and David Hagie
Lloyd Haines
Hakatai Enterprises
Lauren and David Hall
Allen Hallmark†
Patricia Halprin
Barry and Maritza Hamann
Gary Hansen and Judy Newton
Lynda Hansen
S. Joanne Hansen
Roger Harding
James and Sharon Hardy
Sue Harmon
Craig Harper and Theresa Selvy
James Harper and Michelle Pauly†
Bernard Hartman
Stephen Haskell
Tom and Felicia Hazel
Beth and Marc Heller†
Daniel Heller and Mary Beth Burton
Richard and Sandra Hendrickson†

* Life Member † 10+ Year Member ℒ Legacy Circle

2012 Members (Continued)

David Hill
 Pete Hille
 Susan Hindawi and J.T. Gillett
 Rod and Barbara Hinds
 Jack and Christine Hjelt
 Joel Hodge
 Sabra and David Hoffman†
 John Hoffnagle
 Chris and Molly Holzshu
 Barbara Hopfinger
 Helon Howard
 Roger Howe
 Celia Hulett and Joan N. Hoss*
 Ron and Noreen Hulteen
 Dean and Gina Ing
 Carol M Ingelson
 Florence Hancock Inman†
 Steven Isaacson
 Robert and Catherine Izor
 Jacksonville Inn
 Susan and Richard Jacquot
 Roberta Jaffe
 John and Sharon Javna
 Kay and John Johnson
 Steve Johnson
 Don and Julie Ann Jones
 Helen E Jones
 Peter and Beverly Jorgensen
 Gregory and Ginny Jost
 Donald and Jacqueline Kamens
 Bob and Martha Karcich
 Brian Kearns
 E.W. Kellogg III†
 Ogden and Cindra Kellogg†
 KenCairn Landscape Architecture
 Kenneth and Susan Kendall
 Franklin and Julia Anne Kenney
 James Key
 Roy and Sheila Kimball
 Andrea King-Brockman and
 Jenna King
 Lawrence and Virginia King
 Robert and Ann Kistler
 John and Linda Kitselman
 John Kloetzel
 Thomas Knox
 Paul and Mary Korbolic
 Marilyn and Ted Kovtunovich†
 Arlene Kramer and Roy
 Lichtenstein†
 Susanne Krieg
 Richard Kurth
 Carola Lacy
 Betty LaDuke
 Bernice Lakin
 Jeff LaLande†
 Jon Lange
 Lois Langlois and Daniel Baty
 Tom and Vicki Lavagnino†
 Cynthia Lawrence
 Dr. Don and Sharon Laws
 Leonard and Diane Lea
 Gretchen Lee
 Mary Leshner

John and Elizabeth Letz
 Lynn and Lorraine Levitt
 Thomas Libby
 John and Janice Limb
 Conny and Walter Lindley
 Alex and Jennifer Liston
 Dykema*
 Claudia and Ron Little
 Stanley and Hazel Loer
 Porter and Corrinne Lombard†
 Kurt and Mildred Lotspeich
 Patrice and Paul Lowes
 Kenneth and Linda Lund
 Jeff and Connie Lynn
 John and Julie MacDiarmid
 Philippa MacFarlane
 Ann Marie Magill
 Marty Main and Peggy Strong†
 Su Maiyo
 Alex and Lillian Maksymowicz
 Suzanne Marshall and Michael
 Marvinny
 Walter and Barbara Marsh
 Roy Marvin
 Eleanor Marzocco
 Barbara Massey†
 Tom and Barbara Mathieson†
 David Maurer†
 John Maurer
 May Ellis Park Trust
 Shahoma McAlister and Prasad
 Boudreaux*



Margaret and Timothy McCartney
 Judith and Lloyd McClure
 Jeff McFarland
 Margaret McGoldrick and Scott
 Nelson
 Virginia McGraw
 Kate McKenzie
 Bill McMillan and Kim Shelton*
 Nancy Mendenhall
 Nancy Menken
 Kristi Mergenthaler
 William Meyer and Diane Gravatt
 Lisa Michelbrink and Rick King
 Joan-Marie Michelsen and Greg
 Holmes
 Mary Kay Michelsen

Microsoft Matching Gifts Program
 Jacquie Milikien
 Gary Milner*
 Mike Milner*
 David Minter and Kim Larson
 Karen Mitchell
 Laurie Montero
 Edith G. Montgomery
 Bret Moore
 Don and Traute Moore
 Matthew and Carla Morey
 Molly Morison
 Howard and Sue Morningstar
 Bob Morse
 Celia Moss†
 Lee and Diana Murdoch
 Lawrence Nagel
 Anita and Bill Nevison
 John Paul and Julie Newman
 Dennis and Carin Niebuhr
 Jerome and Esther Nitzberg†
 Julie Norman
 Norris and Peterson, LLC
 Gordon and Miriam Nunnally
 Laura O'Connor
 Jean O'Donnell
 Henry O'Dougherty
 Matt Oliva and Davis Wilkins
 Gary and Kathleen O'Neal
 Vincent and Dorothy Oredson*
 Ramona Osburn*
 Nicola and Glen O'Sullivan
 Howard and Rebecca Osvoid
 Dakota Otto and Anna Cassilly
 Jim and Heidi Parker-Shames
 Susan and Bruce Patterson
 Amy and Kent Patton
 Sarah Paul
 Thomas and Suzanne Pelzel
 Alan and Joyce Pendleton
 Bonnie and Bruce Perry
 Alice Petrich
 Frances and Heriberto Petschek
 Eric Pfaff
 Paula Phillips
 Dave and Dodie Picanso
 Elaine Plaisance and Jim
 Duncan†
 June Poe and Diane Novak
 Scott Pope
 Jim and Ginny Post†
 Eleanor A Pugh
 Barbara and Dean Raniele
 Bob and Karen Rasmussen
 Marc and Marjorie Ratner
 Scott and Dana Rayburn
 Nando Raynolds and Sharon
 Bolles†
 William Reeves and Rebecca
 Ostrom
 Renaissance Chiropractic
 Don and Phyllis Reynolds
 Kristi Reynolds
 Robert and Barbara Reynolds

Shirley and Roy Rhodes
 John and Debra Riha
 Ginger and Dieter Rilling
 Jim and Sandi Risser
 John and Lorraine Roach*
 Andy Robinson
 Christopher Robinson
 Kathryn Roether
 Scott Rogers
 Dr. Jani Rollins
 Eric Ronemus and Anne Uzzell
 James M. Root
 Carter Rose*
 Ron Roth and Kathleen
 MacMichael*
 Julia and Brad Roupp
 Paul Rowland and Kathleen
 Kinzie Rowland†
 Barbara Ruben
 Dr. Daniel and Ellen Rubenson
 Ron Rusnak and Lisa Zingarelli
 Duncan Rutter
 Joanna Rutter
 Judith Sackoff
 Kathy and John Sager†
 Samantha Sager and Mark
 Fischer
 Ernest and Marilyn Salter
 Laurel Samson and Scott
 Swindells†
 John Sanders
 Bruce and Leslie Sargent*
 Sallie Rose and Allan Sandler
 Leah Saturen and Chris
 Chambers
 Erwin and Diana Sawall*
 Richard and Linda Schaeff
 Mark and Gwen Schiveley
 Donald and Virginia Schreiner
 Jean Schuyler†
 Peter Schuyler and Elisa Stratton
 Colleen D Searle
 Lee and Kristi Seater†
 Suzanne Seiber
 Paula Sendar
 Dave and Mary Sergeant†
 Moneeka Settles
 Carolyn Shaffer
 Willa B. Shanafelt
 Cathy and Rick Shaw
 Jack and Suzan Shipley
 Lenore Shisler
 John Shonerd
 B.K. Showalter
 Douglas and Ann Sierka
 Charles and Mary Sinclair
 Christine Sinclair
 Sandra and Dennis Slattery
 Larry Slessler†
 Earle and Vanya Sloan
 David Smith
 Margaret Smith
 Michael Smith
 Barry Snitkin and Meadow

* Life Member † 10+ Year Member

ℒ Legacy Circle

2012 Members (Continued)

Martell*†
 Elizabeth Snyder
 Barry and Pim Solof
 Patricia Soltys
 Julia Sommer
 Shirley South
 Julian Spalding and Terry Brown
 Diana Spence
 Taylor Starr*
 Janet Stavenhagen
 Michael and Kathryn Stringer
 John and Jane Stromberg
 Marianne Strong and Harvey Rupp
 Jim and Gwynn Sullivan
 Janice and Valdomar Swanson
 Steve and Nancy Swearingen
 Joel and Donna Taylor
 Judy Taylor
 Paul and Marcella Theeman
 Kate Thill and Lewis Nash
 Brent Thompson
 Kip and Barbara Todd†
 Pepper Trail and Debra Koutnik
 Jack and Barbara Traynor†
 Jeffrey Tufts
 Oshana Turtle Catranides*
 Richard and Cheryl Ugland
 Kathy Uhtoff
 Miriam and Marshall Umpleby†
 Jacob and Maria van Cuilenburg
 Leo and Marianne van Dijk
 Leslie van Gelder
 Elizabeth Verbeck
 Nick and Sooney Viani†^ℒ
 Dale Vidmar and Karine Gabrielle
 Mary Anne and Richard Vilas
 Ron and Jan Waitt
 Ellen Wakefield
 Carol Walker†
 Edward Wallace
 Marilyn Walthers*
 William Walz
 Claude-Marie Ward
 Richard Warren
 Mary and Ted Warrick
 Mills Watson and Sue Milburn
 Lee and Pat Webb
 Allan Weisbard LCSW
 JoAnn and Lee Weisel
 Paul and Gail Weller
 Ruby Whalley
 Colin and Elizabeth White
 Richard Whitley and Joan Resnick
 Judith L. Wible MD*
 Jennifer Wicklund
 Joanne and Robert Wilcox
 Wildlands, Inc.
 Dave Willis
 Martha Wilhelm
 Jack Williams and Cindy Deacon Williams†
 Josephine Willis

Ellis and Mildred Wilson
 Karen and George Wilson
 Margery and Thomas Winters
 Elaine Witteveen
 Kathy Wixon and Abe Genack†
 Patty and Vince Wixon
 Leona Wobbe
 David Wolske and Leslie Lanes
 Frank Wright and Roy Heinze
 Nancy Yie†
 Elisabeth Zinser
 Larry Zowada and Katherine Wolfe

In-Kind Donors

Amuse Restaurant
 Ashland Greenhouses
 Ashland Independent Film Festival
 Ashland Parks & Recreation
 Ashland Springs Hotel
 Barbara Bobes Photography
 Beka Chandler Massage
 Beth Heller LMT
 Blackstone Audio
 Bloomsbury Books
 John Bruckman Photography
 C2 Cattle Company
 Caldera Brewing Company
 Camelot Theater
 Campbell House Inn
 Chozu Bath & Tea Gardens
 Colestin Caprines
 Coming Attractions Theaters
 Cowhorn Vineyards and Garden
 Crackerjax
 Craterian Ginger Rogers Theater
 Dagoba Organic Chocolates
 Darex
 Deer Creek Center
 Encanto Press
 Evergreen Ballroom
 Flower Tyme
 Fly Water Travel
 Frank Lang
 Frank Lospalluto
 Giordano Architecture & Planning
 Giseppi's Pizzeria
 Great Harvest Bread Co.
 Greenleaf Deli
 Greensprings Inn & Cabins
 Hinode Farm
 Horsefeathers of Ashland
 Illinois River Hideaway
 Jackson County Parks
 Jacksonville Inn
 John Dowling
 Kaleidoscope Pizzeria & Pub
 Karen Amarotico Catering
 Kellogg Kin Farm
 KenCairn Landscape Architecture
 Kokopelli River Guides
 L. Donovan Wines

La Jolla Beach & Tennis Club
 Market of Choice
 Medical Eye Center
 Bill and Eva Marie Morrish
 Mystic Paso Fino Ranch
 new sammy's cowboy bistro
 Nimbus
 Northwest Nature Shop
 Oregon Shakespeare Festival
 Out 'N About Treehouse Resort
 Paddington Station
 Plant Oregon
 Porter's
 Raven Maps and Images
 REI
 Roxy Ann Winery
 Running Y Resort
 ScienceWorks
 Screenmobile
 Shop N' Kart
 Small Change
 Smithfield's Restaurant
 The Spa at Medical Eye Center
 St. Clair Productions
 Stacy Poole Massage Therapy
 Standing Stone Brewing Co.
 SunDay Afternoons
 The Blue Giraffe Spa & Salon
 Treehouse Books
 Up and Dancing
 Wild Birds Unlimited
 Willow-Witt Ranch
 Wooldridge Creek Winery
 Yala Designs



Grantors

The Carpenter Foundation
 The Collins Foundation
 Ducks Unlimited
 ESRI
 The Ford Family Foundation
 Land Trust Alliance
 Meyer Memorial Trust
 The Oregon Parks Foundation
 Fund of the Oregon Community Foundation
 Pacific Coast Joint Venture
 Rogue Valley Audubon Society
 Yarg Foundation

Memorials

In memory of Dave Derby

Kris Bell
 Maria Braam
 Trudy and Bruce Duncan
 Carol Ferguson
 Robert Glass
 Mary Hoskins
 Sally Kirkwood
 Frank and Suzanne Lang
 Joachim and Regina Lehner
 Cheryl Leighty
 Helaine Noble
 Don and Phyllis Reynolds
 Julia Sommer
 Miriam and Marshall Umpleby
 Janet Wheat

In memory of Jim Moore

Bruce and Liana Brewer
 Don and Kristy Denman
 Bernie Hartman
 Marc and Marjorie Ratner
 Donna and Ken Rhee
 Kim and Ruby Whalley

Volunteers

Deborah Ameen
 Art Baden
 Rick Barth
 Margaret Bell
 Katie Bradley
 Al Buck
 Chris Chambers
 Phil Colvard
 Thomas Craig
 Jean Crawford
 Vern Crawford
 Alan Crutcher
 Sara Dinsdale
 Michael Fthenakis
 Ann Gagnon
 David Gent
 Marilee Grimm
 Steve Harvey
 Billie Rose Haynes
 Paul Hill
 Pete Hille
 Gretchen Hunter
 Tom Johnston
 Lynn Kellogg
 Cat Kizer
 John Kloetzel
 Frank Lospalluto
 Marty Main
 Nancy Menken
 ML Moore
 Doyle Nelson
 Kristi Reynolds
 Su Rolle
 Karen Smith
 Sooney Viani
 Dennis Vroman
 Lee Webb



**SOUTHERN
OREGON
LAND**
CONSERVANCY

P.O. Box 954
Ashland, OR 97520
541.482.3069
info@landconserve.org
www.landconserve.org

Nonprofit
Org.
Postage
PAID
Ashland, OR
Permit #75



Printed on 100% Post-Consumer Recycled Paper



Photo credits: Front Cover: Children smiling, Mt McLaughlin: John Bruckman; Back Cover: Forest edge, John Bruckman; Western Bluebird: Frank Lospalluto; All others: staff photos.