



Southern Oregon

LAND

CONSERVANCY

For people. For nature. Forever.

2018 Annual Report



Message from the Executive Director

In 2018 we celebrated 40 years of conservation in southern Oregon. Our members and supporters have been with us all along the journey. We thank you for partnering with the Conservancy to save the places we all need and love. Land is key to a healthy and secure future, providing water, food, clean air and natural, cost-efficient carbon storage. Today, 80% of Americans live in cities and suburbs, often with limited access to the outdoors.



Most Americans have never heard of land trusts. Through our outreach and education programs we aim to reconnect people to nature, to inspire them to engage in conservation support and volunteerism, and to get outdoors. For me, I head to the trails and rivers to relax, stay fit, and improve my creativity. I am grateful for the great Oregon outdoors. Let's continue to work together to inspire all Oregonians to conserve our natural resources and protect the land for generations to come.

Cathy

– Cathy Dombi

ABOUT THE COVER: A conserved property in the Coleston Valley described on page 6.

THIS PAGE: SOU students pull Scotch broom on Elk Island.



Photo by Mike Potts

Elk Island – Rogue River Preserve

Land in Flux: avulsion, erosion, saltation, sedimentation

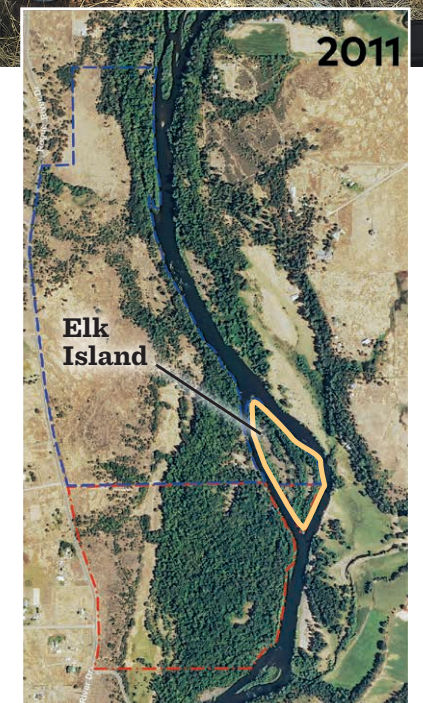
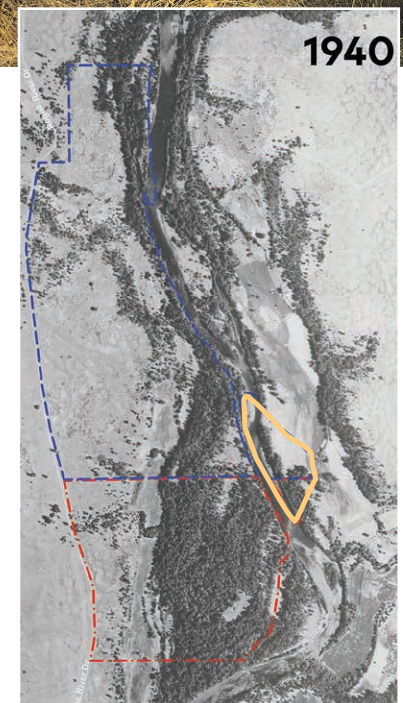

Photo by Thomas Craig



Photo by Mike Potts

Looking at a 1940 aerial photograph of the Rogue River Preserve, a 352-acre property SOLC owns near Eagle Point, the vernal pools, streamside forests, and woodlands are easy to pick out. But something is missing. Where is the island we call Elk Island?

Dynamic stream processes are constantly taking stream banks here, and building land there. River islands are ephemeral features of the Earth. Today the 16-acre island has lupine-dotted sandy meadows, a cottonwood swale with a mucky stream bottom, and is fringed by alder, willow, and nonnative Himalayan blackberry. It is a refuge for breeding Willow Flycatchers and browsing elk.

In the future? Who knows? Nonetheless, we honor our commitment to steward the whole property and regularly visit the island to pull invasive Scotch broom and English ivy, pick up trash brought by winter floods, and monitor for new threats.



Year in Review



Photo by Mike Potts

Sharing Knowledge and Passion for the Natural World is a Role We Take to Heart

Students on the Land

Our Loving the Land program, now in its 14th year, has engaged more than 3,000 students from the Ashland and Talent/Phoenix school districts. For five days, Oredson-Todd Woods is transformed into a learning center for adventure, exploration and creativity, under the guidance of stewardship staff and enthusiastic volunteer educators. We also hosted the Roots & Shoots Club, middle school students from John Muir School, and Boy Scouts on education, restoration and trail building projects on conserved lands. These experiences connect youth to nature, teach them how to work together, and help them understand the important role they play in caring for our environment.

Diggin' In Work Parties

Throughout the year, rain or shine, volunteers show up for work parties on conserved lands. From pulling invasive weeds or planting

native plants to clearing trails, we are so very grateful for the volunteers who roll up their sleeves and dig in! In 2018, volunteers mowed, built trails, erected bird houses, removed old barbed wire fencing and trash, and pulled noxious weeds.

Hikes and other Explorations

What in the world is a herptile bioblitz? Well it happened on the Rogue River Preserve, along with wild mushroom hunting, birding and a dragonfly excursion. History hikes in the Jacksonville Woodlands and on Upper Table Rock were also part of 2018's hike series, along with wildflower exploration and more birding in the Cascade Foothills. You may have even had the thrill of catching butterflies on the gorgeous Sky King Cole property. These were just a handful of experiences that made up more than 22 hikes, outings, and community events put on by SOLC last year, and more than 373 enthusiastic community members

participated! We are so grateful to our marvelous and talented volunteers who lead these adventures for us every year.

Conservation Group Partnerships

Many hands make light work. The more the merrier. There is no I in TEAM. Alone we can do so little, together we can do so much. Strength in numbers. Those trite sayings...they are all true in our experience! Many thanks to the following groups and many others who helped us accomplish big things in 2018—Scouts BSA, Bureau of Land Management, Coalition of Oregon Land Trusts, Freshwater Trust, Jackson County Weed Management Area, Land Trust Alliance, Native Plant Society of Oregon, The Nature Conservancy, Oregon Department of Fish & Wildlife, Pacific Crest Trail Association, Rogue Basin Partnership, Rogue Valley Audubon Society, Rogue Fly Fishers, Siskiyou Field Institute, and the Willamette Partnership.

2018 Financial Snapshot

Revenue

Contributions to operations	\$500,199
Grants	\$101,634
Investment Income (net)	\$49,089
Other Income	\$2,334
Total Revenue	\$653,256

Expenses

Programs	\$334,558
Fundraising	\$81,260
Administration	\$120,421
Total Expenses	\$536,239

Total Net Revenues

\$117,017

Current Assets

Cash and cash equivalents	\$148,140
Investments	\$2,369,646
Receivables	\$7,791
Prepaid expenses	\$5,411
Total Current Assets	\$2,530,988

Non-Current Assets

Receivables	\$24,911
Property and equipment	\$96,914
Conservation lands	\$2,363,466
Conservation easements	\$3,321,700
Beneficial interest in charitable trust	\$419,023
Total non-current assets	\$6,226,014

Liabilities

\$22,051

Total Net Assets

\$8,734,951

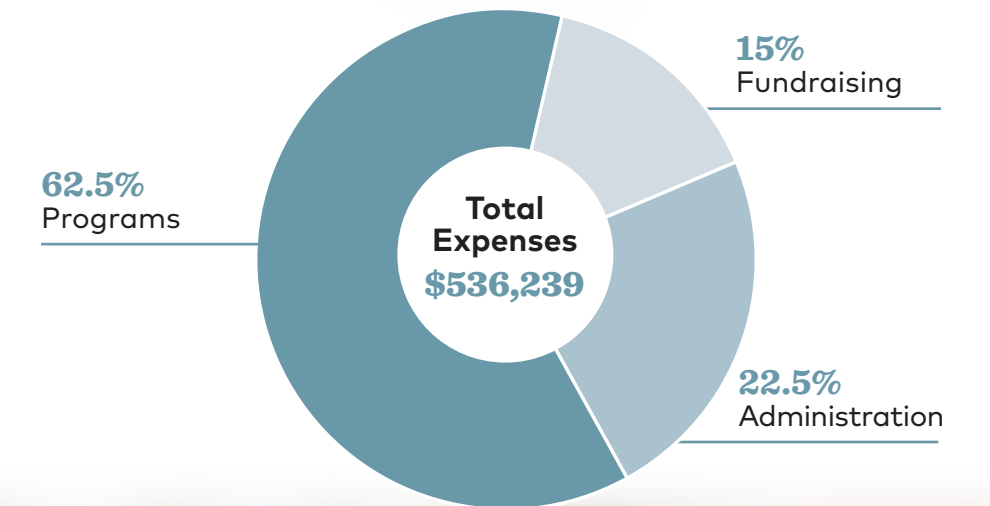
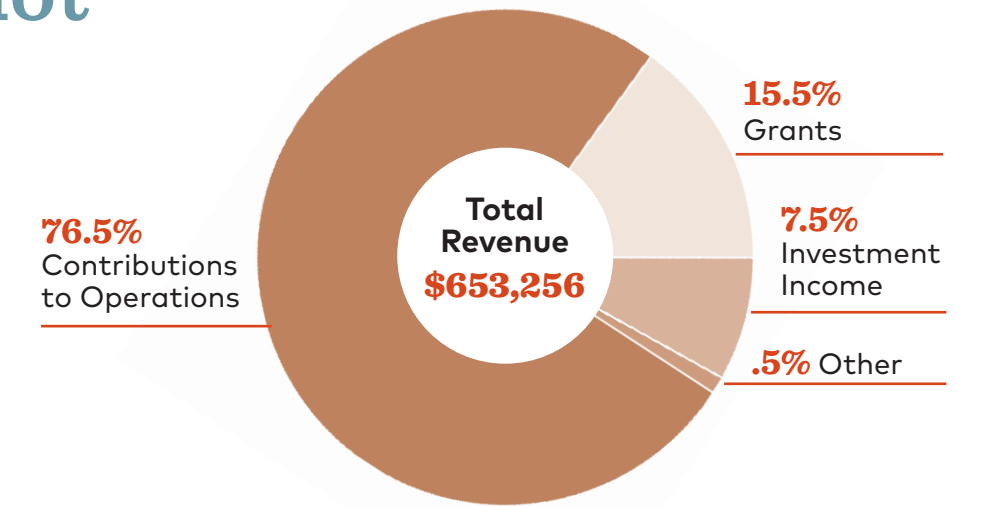

Photo by Frank Lospalluto



SOLC Adds Three Conservation Easements, 287 Acres Under its Protection

Conservation easements are a way for private landowners to ensure that their vision for their land, lifelong stewardship, and family heritage live on for generations to come. Conservation easements promote best management practices, while restricting or limiting activities that may diminish the natural value of the land, such as clear-cutting, subdivision, and intensive development.

Lands that have “high conservation values”—determined by size, diversity, and uniqueness of the property—are likely eligible for a conservation easement. Working lands (e.g., farms, ranches, and forests), relatively undisturbed and diverse habitat, and lands with unique features (e.g., major streams and rivers or a scenic view) may also fall into this category.

In 2017-18, three new conservation easements were donated to SOLC.



▲ Colestin Valley

This wonderful 160-acre property is strategically located in the Colestin Valley, adjacent to the Klamath National Forest to the west and bounds the Cascade-Siskiyou National Monument to the east. The protection of this property with a conservation easement helps preserve a corridor of private land between BLM and Cascade-Siskiyou National Monument lands to the east and US Forest Service land to the west. This area is one of the

most important ecological corridors in Oregon for wildlife and biodiversity, and is also an SOLC Focus Area. The property contains oak woodland, meadows, chaparral, and forests. Special status plants known on the property are the Southern Oregon buttercup, Ashland thistle, and golden triteleia. Many special status animals have also been documented including Band-tailed Pigeons, and the property is important deer and elk winter range.

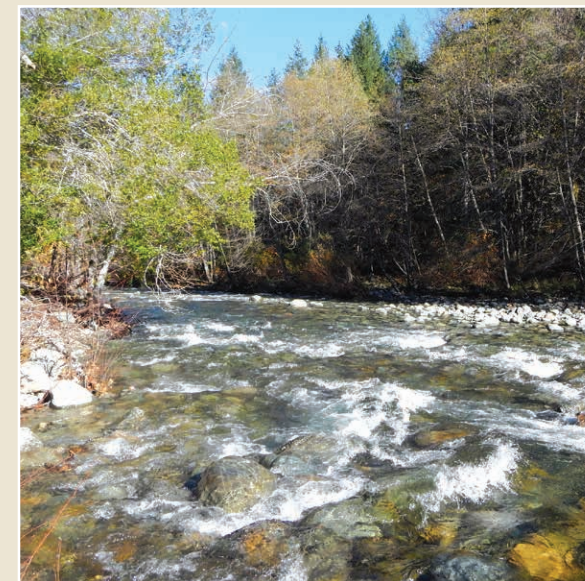

▲ East Fork Illinois River

A conservation easement on this 80-acre property protects 2,000 feet of amazing riparian habitat along the East Fork Illinois River and 1,500 feet along a stream in Cedar Gulch. Both streams are important for supporting salmon and steelhead spawning and rearing habitat. The property is located upriver from a 255-acre easement SOLC holds on the Illinois River. It contains upland forests, oak woodlands, chaparral, and meadows. Special status species on this easement include Northern Spotted Owl, Acorn Woodpecker, coho salmon, Chinook salmon, Pacific fisher and foothill yellow-legged frog. It also supports flower endemics like the Siskiyou trillium. Strategically, the property is in an SOLC focus area, provides aquatic, streamside, and upland corridor for wildlife, and is near a large contiguous portion of the Rogue-Siskiyou National Forest connected to the Siskiyou Wilderness.

Sardine Creek

This property has been cared for and stewarded for many years, and the conservation easement was donated to SOLC in 2018. The 47-acre property is on the Left Fork of Sardine Creek, a fish-bearing perennial tributary of Sardine Creek which flows into the Rogue River. This special property contains mixed evergreen and hardwood forest with openings, riparian areas, and oak woodland/chaparral patches. The forest has been well-managed and selectively logged and, although portions have burned, there are many older trees remaining. Plants and wildlife are abundant, and the property is adjacent to BLM lands, some designated old growth forests, and habitat for the Northern Spotted Owl. ▼



Photo by Clem Stockard & Bonnie Brown

Best Practices



This past year, SOLC was awarded renewed land trust accreditation “with no expectations for improvement.”

A perfect score! Accreditation keeps us on the leading edge and demonstrates our commitment to sound finances, ethical conduct, responsible governance, and lasting stewardship. *In perpetuity* is a weighty responsibility. Staying true to the accreditation standards gives peace of mind that we can deliver on that promise. Accreditation is not an endpoint; it is a continuous learning process for our staff and board of directors, and it lets our conservation easement landowners, supporters, and the public know that we hold ourselves to the highest standards.

Working Together for Oregon—for Nature



Our conservation mission in southern Oregon is strengthened by the 26 member-organizations of the Coalition of Oregon Land Trusts (COLT). Throughout Oregon, over 300 land trust staff are responsible for 720 conservation projects protecting 415,796 acres. Kelley Beamer, COLT executive director says it best, “In the face of climate change and the rapid decline of migrating species, we can provide solutions for connectivity, for the protection of water and for connecting people to nature, through their hearts and feet.” SOLC is a proud member of COLT. Our board president, Kevin Talbert, serves on the COLT executive committee and our staff benefit from professional development opportunities and a network of colleagues and specialists across Oregon.

Thanks to all the people who made 2018 a fantastic year!

Many talented and inspiring people come together each year to make Southern Oregon Land Conservancy a vibrant and successful organization. A big shout out to everyone!



Yay volunteers!

We are very fortunate to have wonderful volunteers who support our work and provide expertise, time, ideas, and passion to further land conservation. We are grateful for every hour spent mowing, clearing trails, pulling weeds, surveying, leading hikes, sharing knowledge, attending meetings, and advocating for conservation.



Photos by Tara Fisher

 **236** total volunteers

 **2,183** total hours

 **51** Youth volunteers

 **\$55,514** value of volunteer time



Photo by Mary Wilkins Kelly

SOLC Staff

Cathy Dombi, *Executive Director*
 Paul Belson, *Conservation Project Manager*
 Alex Liston Dykema, *Attorney*
 Teresa Fernandez, *Communications & Outreach Coordinator*
 Kelly Gonzales, *Development Director*
 Lyndia Hammer, *Land Steward*
 Karen Hussey, *Special Projects*
 Kristi Mergenthaler, *Stewardship Director*



2019 Board of Directors

Back row, left to right: Harry Piper, Kevin Talbert (*President*), Jeff Beaupain (*Secretary*), Julie Lockhart, Keith Emerson (*Vice President*). **Front row, left to right:** Heather Hickmann (*Treasurer*), Jim Huber, Molly Morrison. **Not pictured:** Dan Kellogg, Eric Poole, Roger Pearce.

Trustee Council

Karen DeBoer	Kara Olmo	Nancy Tait
Paul Hill	Judson Parsons	Jeanne M. Taylor
Paul Imperia, M.D.	Sarah Sameh	Bill Thorndike, Jr.
Dan O'Connor	Karen Smith	Sam Whitford

Community Members at Large who Serve on Committees

Lands Committee	Donna Rhee	Development Committee
Pat Acklin	Eugene Weir	Pat Acklin
Charles Bennett	Finance Committee	Val Rogers
Michael Derrig	Rick Barth	
Randy Frick		

With gratitude to all of our members and supporters

YOUR GENEROSITY MAKES CONSERVATION POSSIBLE

Visionary: \$25,000+

Alfred W. Buck*
 Lurline Coonan*
 R.W. Dill*
 Land Trust Alliance
 Piper Grace Fund of the
 Minneapolis Foundation
 Traver Family Trust*
 *Bequests

Guardian: \$10,000-\$24,999

Carol & Velma Saling
 Foundation
 Gardner Grout Foundation
 Dan and Lynn Kellogg
 McKenzie River Gathering
 Foundation
 Clem Stockard and Bonnie Brown
 David Stone and
 Carolyn Taormina

Conservator: \$5,000-\$9,999

William and Julia Ashbey
 Jeff and Barbara Beupain
 Robert and Suzi Given
 GreenSprings Fund of The
 Oregon Community Foundation
 Pacific Crest Trail Association
 Raymond Family Foundation
 Susan P. Rust
 Toll & Wagner Charitable Fund
 of The Oregon Community
 Foundation
 Vince and Patty Wixon

Protector: \$2,500-\$4,999

Barbara Allen and Jim Batzer
 Ashland Creek Press Foundation
 at The San Diego Foundation
 Drs. Sandra Coyner and
 Joseph Graf
 Evogeneao
 Full Circle Real Estate
 Richard L. Hay
 KDP Certified Public
 Accountants, LLP
 Julie Lockhart
 Rogue Valley Audubon Society
 Gary and Annette Shaffer
 Douglas and Ann Sierka
 Kevin and Barbara Talbert

Steward \$1,000-\$2,499

Ashland Parks Foundation
 The Barth Family Fund of the
 Oregon Community Foundation
 Miroslav and Eileen Bobek
 Steve Bradley

Carrico Family Foundation
 Eileen and Victor Chieco
 Collyer Hitchcock Family Fund
 of the Oregon Community
 Foundation
 Art and Kathy Coolidge
 Vernon and Jean Crawford
 Cathy Dombi and
 Philip Trautman
 Grail and Phyllis Douglas
 Euclid Fund of the Oregon
 Community Foundation
 Robert and Carol Fischer
 Grace and Gerald Green
 Anne Greiner
 Bill and Marilee Grimm
 Harfst and Associates, Inc.
 James Harper
 Jim and Alison Huber
 Hundredth Monkey Foundation
 Bob and Martha Karcich
 Jeff LaLande

Ron and Katharine Lang
 Limb Family Fund of Oregon
 Community Foundation
 Linda Sue Park Fund for
 Gaia at Seattle Foundation
 Tracy Lord
 Barbara and Randy Lovre
 Maria MacArthur
 Maggie Purves Fund of the
 Oregon Community Foundation
 Letitia Manley
 Marshik Family Fund of the
 Oregon Community Foundation
 Elizabeth Martin and
 Raimond Peterson
 Edwin McCurry
 Medical Eye Center
 Peggy Moore and
 Betsy Bradshaw
 ML Moore
 Bill and Eva Marie Morrish
 Robert Mumby and
 Kathleen Kudo
 Nagel & Padilla, LLC
 Lewis Nash
 Henry Oliver III and
 Barbara Roastingear
 John and Evelyn Ousterhout
 Pacific Power Foundation
 Roger Pearce and Julie Benezet
 People's Bank of Commerce
 Robin Pike
 Suzanne and Michael Polich
 Pronto Print
 Donna and Ken Rhee
 John and Bonnie Rinaldi
 Paul Rostykus

Rotary Club of Ashland
 Lithia Springs
 Donald Rubenstein
 Sarah Sameh and Jay Reeck
 Bruce and Leslie Sargent
 Jim and Elise Scheffel
 Jim Selin and Barbara Clinton
 Bryan and Paula Sohl
 Jerry and Beth Stark
 Sunday Afternoons
 Nancy L. Tait and Jeff Monosoff
 Thalden Foundation
 Troon Vineyard
 Ken and Rebecca Wiseman

Landmark: \$500-\$999

Pat Acklin and Ken Kigel
 Paul Acklin and Julia Bott
 Susann and Marc Allen
 Janet Anderson
 Ashland Food Co-op
 Tom and Jackie Atzet
 Avista
 Kathie Bate
 Ann Brayfield and
 Joseph Emerson
 Caroline and Robert Brooks
 Annette Buchanan
 John Burns
 Don Byrd
 Carlos Delgado Architect
 Suzanne Christensen
 Romain Cooper and
 Christie Dunn
 Davis, Hearn, Anderson and
 Turner, Attys
 Albert and Sally Densmore
 Tom Doolittle
 Annette S. Dykema
 Keith Emerson and
 Charlene Harwood
 Mark H. Forney
 Kimberly Frith
 David Gildersleeve and
 Eleanor Savage
 David Grant and Lisa Cogswell
 Karen Grove and Jay Ach
 Laura and David Hagie
 Haines Philanthropic
 Foundation
 Douglas Henry
 Herb Pharm, LLC
 Karl and Carole Hesse
 Kristen Horton
 Paul and Laura Imperia
 Sara Johnson
 Tom Johnston
 Peter and Beverly Jorgensen
 Kerry KenCairn

Lois Langlois
 Lithia 4-Kids
 Daniel Luoma and Joyce Eberhart
 May Ellis Park Trust
 Robert Mayer
 Allan Miles
 Howard and Deborah Miller
 Alice and Larry Mullaly
 Jean O'Donnell
 Eric and Stacy Poole
 Richard Wagner Architect
 Val Rogers
 Cory Ross and Greg Conaway
 Barbara Rumer
 Steven and Patty Schein
 Schwarz Gift Fund
 Karen S. Smith
 Rob Stalford
 Eric Strong
 Hans and Nicki Stroo
 Kate Thill
 True South Solar
 Karen Walters and Dean Webb
 William Walz
 Mary and Ted Warrick
 Josephine Willis
 Heather Wilson
 Margery and Thomas Winter
 Wooldridge Creek Winery
 Wyatt Family Charitable Fund

Sustaining: up to \$499

Christine Abbott Stokes
 Martha and Robert Abshear
 Jeanie Adams
 Jill Brenkman
 Martin Albert and Peggy Wright
 Mona and James Albright
 Amanda Alfrod
 Susan Allen
 Sunny Anderson and
 Mike LeTouneau
 Linda and Allan Anderson
 Sharon Anderson
 Juliet Anderson
 Linda and Harold Anneton
 Anonymous
 Bob and Jeanne Arago
 Drs. Alan Armstrong and
 Victoria Sturtevant
 George and Linda Arnold
 Paul and Priscilla Arnold
 Arthur and Laura J. Baden
 Family Fund
 Patricia and Ronald Ashley
 Julianne Ashmead
 Owen Atkinson and
 Melodee Sewell
 Gary and Joan Axon

George Badura and
 Lola Ann Capp
 Marilyn Bailey and
 James LeMay
 Scott and Laura Bandoroff
 Banyan Botanicals
 Candy Barnhill
 Anita Bartal
 Sandra and Will Bartell
 Anne and John Batzer
 Deborah Beauchamp
 Dan Belenky
 Kenneth Bell-Garrison
 Linda and Ron Belmain
 Charles and Diane Bennett
 Ken Berg and Jan Weydemeyer
 Elodie Bergmann
 Josh Berkus and Kris Ashley
 Robert and Caroline Bessey
 Debra Blair and David Coleman
 Peter Bleiweiss and
 Deborah Morgan
 Amy Blossom and Brad Galusha
 Nancy Bluhm
 Barbara Bobes
 Janet Boggia
 Ron and Marilyn Bolstad
 Sidney Bonte
 Gleneda and Marc Borton
 Ann Bouse
 Lee and Roberta Bowman
 Bowman-Hunter Family
 Charitable Fund
 Barbara Bradley-Burks
 Elizabeth Brauer
 Jill Brenkman
 Linda Bright
 Jane Brockman
 Bonnie Brodersen and
 Eugene Robbins
 Jim Bronson
 Robert and Barbara Brown
 Chris Brown
 Willard Brown and
 Judith Ginsburg
 Patricia Browning
 Carol Brydolf and Anne Langill
 Kenneth and Joline Buccino
 Arthur and Carolee Buck
 Frederic Bunnag
 Nancy Buono
 Kara and Dan Burian
 Bruce and Barbara Burnett
 Tom and Nancy Burnham
 Burke and Margaret Byrnes
 Elizabeth N. Caldwell
 Karin Calvert
 Ann Carlson
 Thomas and Kathy Carstens

Dianne Carter
Maxine Cass and Fred Gebhart
Rene Casteran
Timothy and Susan Cate
Charles and Yvonne Chilcoat
Cindy Christensen
Tim Church
Keith Clement and
Barbara Paulson
Stephen and Judith Clinton
Ron and Carol Cochran
Robert and Simone Coffan
Elizabeth Coker
Robert and Dea Collins
Marilyn Conner
Timothy Connor and
Katherine Dron
Jim and Deborah Coonan
Leroy and Teri Coppedge
Jolayne and Leo Copper
Pat and Neil Cormia
Antoinette Corrente-Evans
and David Evans
Barbara Costa
Marilyn Costamagna
Haley Cox and John Bissey
Carolyn and Robert Craig
Thomas Craig and Annette Small
Loretta and Henry Craighead
Ellen Craine
Norman and Joanne Crane
Billy and Cheryl Crawford
Wanda and Rick Crook
Roi Crouch
Dr. Ron and Susan Crowell
Allen Crutcher
Amy Cuddy
Peter Currer
Alice and Tom Cushman
Clark Custodio
Jack and Julie Davis
Richard and Dorothy Davis
La Rita de Young
Dominic and Kristine DeMaria
Diane DeMerritt and
Daniel Hamnett
Michael and Stacey Derrig
Julianne and Robert DiChiro
Terry Dickey and Wanda Chin
Nancy Jo Dinsmore
Cyndi Dion
Margaret Dole and Don Walton
Ellen Downes
Jennifer Downs
Suzanne and John Duncan
Lyn and Jim Dyck
Thomas Eckert and
Annette Carter
EcoTeas/Mate Revolution
Steven and Libby Edson
Carolyn and Clifford Edwards
Yong Ellis
John and Diane Engelhardt
Ruth and Bruce Engle
Janet Engle

Robert and Nola Ettner
Jerry and Linda Evans
Gary and Coralie Farnham
Donald Felt and Priscilla Wright
Kathleen Fennell
Jacqueline J. Ferch
James and Carolyn Ferguson
James and Beverly Fety
Jim and Karen Fieguth
Jan and Peter Fish
Geanie Flanigan
Laura Fleming and
Edward Franklin
Paula Fong
Vicki Fox
Larry Francis
James and Nancy Freeman
Lynne and David Frevert
Wendy and Richard Frey, Jr.
Randall Frick and Susan Maiyo
Brooke Friendly and
Chris Sackett
Gina Fry
Roger Funk
Bill and Kim Gabriel
Karine Gabrielle
Ann and Philip Gagnon
Kathy Gaines and Frank Silow
Richard and Dana Gagnes
Diane and Dave Garcia
Michael Gardiner
Ronald and Paula Gardner
Paris Geiken and Scott Toll
Beth Geismar and
Torsten Heycke
Betsy Gentry
Wendy Gere and Doug Mason
Timothy and Cathy Gerking
Brian Gies and
Heather Hickmann
Kari and Steven Gies
glassybaby white light fund
Hayden and Margie Glatte
Kay and Douglas Godwin
Esther Goldberg
Anitah Gombos
Don Gordon
Patricia Gordon
Vera Gottlieb
Gary Graham
Rachel Griffin and Laura Davis
Suzanne Grossmann
Anna Grzeszkiewicz
Paul Gulrich
David and Tanya Haight
Coreen and Scott Hampson
Gary Hansen and Judy Newton
Douglas and Sook-Ja Hansen
Lynda Hansen
Barbara Hansen and
Richard Vanderwyst
Jack Harbaugh and
Jackie Markin
Judy Hardie
John and Jenny Harkins

Craig Harper and Theresa Selvy
Garry and Shona Harris
Robert and Rosemary Harvey
Stephen Haskell
Jo Ann Haun
Ryan Haynes
Tom and Felicia Hazel
Christian and Susan Hearn
Dianne Helmer
David Michael Helmich
Susan Henderson
Sandra Hendrickson
Michael Hendrix
Suzanne and William Hering
Eric and Margo Herron
Richard Herskowitz
Katherine Hill
Stan and Gail Hille
James Hilton
Susan Hindawi and J.T. Gillett
Michael Hitchcock
Bonita Hobbs
Karen Hoewing and Wade Bird
Sabra and David Hoffman
Judith Holy
Sharon Hopkins
Hannah and Joseph Horn
Roger and Nancy Howe
Ron and Noreen Hulteen
Carolyn and Donald Hunsaker
Gretchen and Bob Hunter
Irwin and Gaylene Hurley
James Hutchinson and
Tom Harrington
Carol M. Ingelson
Steven Isaacson
Steve and Anita Isser
Peggy Jahnke
Carole James-Wenzel
Cydne Jensen
Carol and Stephen Jensen
Kay and John Johnson
Derek Johnson
Bryce Johnson
Carolyn and Bruce Johnson
Steve Johnson
Helen E. Jones
Robert and Lynn Jones
Linda and Gery Kappen
Margaret Karsten
Jeffrey Kastroll and
Marsha McCully
Richard Katz
Dan Kaufman and
Marilyn Edstrom
Siri Kavanaugh
Duane and Jeanette Kay
Brian and Jordann Kearns
Dianne Keller
Ogden and Cindra Kellogg
E.W. Kellogg III
Janet Kelly

Kenneth and Susan Kendall
Clara Kennard
William Kettler
Dona Key
Roy and Sheila Kimball
Lawrence and Virginia King
Ann and Robert Kistler
Simon Klevansky
John Kloetzle
Thomas Knox
Marilyn and Ted Kovtunovich
George Kramer and
Joyce Van Anne
Linda and Peter Kreisman
Susanne Krieg
Betty LaDuke
Janet and Jerry LaFountain
Cynthia LaMar
John and Gail Lamy
Susan Lander and John Barker
Tim and Lisa Lane
Leslie Lanes and David Wolske
Jonathan Lange
Eric Laursen
Tom and Vicki Lavagnino
Gary Laventure
Suzanne and Joe Lavine
Josh Lebombard and
Rebecca Slosberg
Nadine and David Lefkowitz
Cathy and Larry Lechliter
Cheryl Leighty
Amy Lepon
John and Elizabeth Letz
Lynn and Lorraine Levitt
Conny and Walter Lindley
Alex and Jennifer Liston Dykema
Porter Lombard
Paul Loozen and
Virginia Madigan
Michele Lorenz
Sara Lovelady
Stephanie Lovelady and
Noah Lovelady-Allen
Marsha Lovitt
Stephen and Barbara Lowe
Gordon Lyford
Jeffrey and Constance Lynn
John and Julie MacDiarmid
Heather Macdonald
Paul F. Machak
Mike and Mary Mahar
David Maher
Emily Makaiah Wing
Alex and Lillian Maksymowicz
Peggy Martin and
Millan Gonzalez Lopez
Barbara Massey
Tom and Barbara Mathieson
Karen and Monica Matthews
Marianne McCamey
Margaret and Timothy
McCartney
Dr. Stewart and Anne McCollom
Debbie McCuin

William and Cindy McDonald
Carla McGonagle and
Jeanette Serradell
Virginia McGraw
Diarmuid McGuire and Pam Marsh
Barry McKenzie
Dorothy McKinley
Joyce and Chris McKinney
Michael and Peggy Mee
PJ Meier and Colin Carnegie
Nancy Mendenhall
Kristi Mergenthaler and
Pete Hille
Della Merrill and Richard Wagner
William Meyer and
Diane Gravatt
Paul Meyer
Lisa Michelbrink and Rickey King
Joan-Marie Michelsen and
Greg Holmes
John and Kasorn Miele
Susan Milburn and Mills Watson
Ross and Susan Miles
Mariann Mirkovich
Karen Mitchell
Fred Mittleman
Joseph Moeller
Janis Mohr-Tipton and
Paul Tipton
William and Susan Montfort
Edith G. Montgomery
Pam Moore
Jean and Michael Morgan
Molly Morison
Howard and Sue Morningstar
Donald and Dawn Morris
Marla K. Morrissey
Deanna Morse
John Morse
Michael and Janet Murphy
Michael and Katherine Nabielski
Lawrence Nagel
Becky Nankivell
Bryan Nelson
Doyle Nelson
Sue Newberry and Paul Carignan
Bill Newcomb and Carol Kato
Elizabeth Newell
Peggy Newman
William Nicholas
Frank and Patricia Nichols
Margaret Nickelson
Dennis Niebuhr
Lois Nobles-Butler
Gordon and Miriam Nunnally
Matt Oliva and Davis Wilkins
Warren and Gwenda Olsen
Dakota Otto and Anna Cassilly
Veronica Owen
Maria-Cristina Page
Betty and John Pappas
Betty Parker
Jim and Heidi Parker-Shames
Judson Parsons and
Diana Gardener

David and Kimberly Patterson
Shirley Patton
Sarah Paul
Diane Paulson and David Eliassen
Thomas and Suzanne Pelzel
Chris Peterson and
Emma Martinez
Frances and Heriberto Petschek
Paula Phillips
Jon Pope
Gary Powell
Tom Pratum and Peggy Leviton
Nancy and David Price
Leslie and Steve Primus
Perry Prince and Dori Appel
Nancy Quintanilla
Roxanne Rae
Barbara and Dean Raniele
Patricia and Raja Rao
Ann Rasmussen
Marc and Marjorie Ratner
Nando Reynolds and
Sharon Bolles
Lisa and Gregory Redfern
Julie Redman
Logan Reese
William Reeves and
Rebecca Ostrom
Laure and David Reid
Helen Reinhold
Darlyne Reising
Melanie Rene
Dana Rensi
Phyllis Reynolds
Clark and Suzanne Rhudy
Steve Rice
Marilyn Rice
Paul Rickerson and Goly Ostovar
Marcia Rodine
Rogue Basin Partnership
Su and Wayne Rolle
Terri and Harold Rose
Herbert and Deborah Rothschild
Julia and Brad Roupp
Paul Rowland and Kathleen
Kinzie Rowland
Dr. Daniel and Ellen Rubenson
David Rush
Nancy Rush-Yates
John and Kathy Sager
Marilyn Salter
Laurel Samson and
Scott Swindells
John Sanders
Mallory Sanford
John and Margaret
Scarborough
Michal Schaffer
Mark and Gwen Schiveley
Douglass and Sandra Schmor
Richard and Mary Schultz
Jean Schuyler
Colleen D. Searle
Lee and Kimberly Seater
Stefani and Daniel Seffinger

Suzanne Seiber
Barbara Semack
Joan Semrau
Willa B. Shanafelt
Catherine and Rick Shaw
Charles and Mary Sinclair
Siskiyou Chapter Native
Plant Society
Greg and Eileen Skoog
Sandra and Dennis Slattery
Craig G. Smith
Douglas and Linda Smith
Rebecca Snow
Francis and Carolyn Sobotka
Julia Sommer
David and Lori Sours
Kathy Spear
Nancy Spear
Mark Spector and
Nancy Hamrell Spector
Anne Stabile and
Michael Zacchino
John and Sonya Stanchfield
Janet Stavenhagen
Susan Stevens-Briody
Janie Stewart and
Neal Strudler
Patricia and James Stocker
Marge and Roy Sutton
Terry Swain
Marlene and Virgil N. Syverson
Carla Takemoto
Kathy Tarr and Jim Yarborough
Joel and Donna Taylor
Anne Taylor
Jeremy Tchou
Laurie and Marvin Teply
Ruth and Charles Ter Bush
Paul and Marcella Theeman
Richard and Linda Thomas
Richard Thomas
Bill and Angela Thorndike
Janie Tibbals
Steven Tichenor
Karen Toal
Jim and Kathy Tompkins
Terry Toth, N.D.
Pepper Trail and Debra Koutnik
Thomas Treger and
Ruth Rabinovitch
Laure Trickle
Sharon and Larry Triplett
Denise Trochei and
Michael Snouffer
Miriam Umpleby
Upper Five Vineyard
Marc Valens and Anne Golden
Jennifer Van Datta
Leo and Marianne van Dijk
Leslie van Gelder
Dr. James and Karen VanDelden
Roger Vanderbeek
Susan and Joseph Viani
Johan Visser and
Judith Wright Visser

Therese Von
Piper Von Chamier
Ron and Jan Waitt
Ellen Wakefield
Carol Ann Walker
John and Carol Walker
Janet Walker
Josephine P. Dolly Warden
Ellen Watrous
James and Susan Watson
Todd Watson
Michael and Roseanne Weir
Rebecca Werling
Rachel Whalley
Ruby Whalley
Colin and Elizabeth White
Sheila White
Sam Whitford and
Kurt Bernhardt
Richard Whitley and
Joan Resnick
Sylvia and Keith Whitman
Kathryn and David Whyte
Jennifer Wicklund
Tom Wicklund
Eugene Wier and
Karsten Peterson
Joanne and Robert Wilcox
Barbara and Richard Williams
Norma and Wyman Williams
Jonathan Williams and
Pamela Ahr
Karen and George Wilson
Case Wiseman
Katherine Wolfe and
Larry Zowada
Debra and Larry Wolfson
Norma and Frederick Wright
Roseanne and Jeff Wyatt
Dottie Yockey
Bradley Youngs
Helenann and Maurice Ziegler
Richard and Ann Zimmerman
Elisabeth Zinser

In Honor of
Wendy Lo in Honor of
Kent Werges
Stan and Gail Hille in Honor of
Kristi Mergenthaler and
Pete Hille
Stephanie Lovelady and Noah
Lovelady-Allen in Honor of
Linda Moreland
Paul Acklin and Julia Bott
in Honor of Pat Acklin
Elizabeth Newell in Honor of
Sara & Bryant
Robert and Rosemary Harvey
in Honor of The Harvey Family,
Current and Future
Janet Duxbury and Jerry Schaller
in Honor of Roger Vanderbeek
and Susan Mosle

In Memory of
Lorraine Bockmier in Memory of
Catherine Vilas Hayes
Chris Brown in Memory of
Curt Brown
Katharine Lewis in Memory of
Diane Amarotico
Deborah Broeker in Memory of
Diane Amarotico
Veronica Owen in Memory of
Elizabeth Owen
Tom and Felicia Hazel
in Memory of Evian Di Stefano
Tom Johnston in Memory of
Fran Aversa
Laurie and Glenn Nielsen
in Memory of Ginny Jensen
Mallory Sanford in Memory of
Jake Sanford

Conservation Life Members

Nancy Ames
David Atkin and Lori Maddox
Fritz and Ginger Bachem
Bonnie Baker
Robert and Carol Benner
Greg and Sharon Bennett
Chip and Clara Boggs
Alfred W. Buck
Don Byrd
City of Ashland
City of Jacksonville
Marshall Cole
Art and Kathy Coolidge
Lurline Coonan
Romain Cooper and
Christie Dunn
Stan Dean and
Katharine Bronwen
Susan Delles
Paco Despacio
Lucy Dilworth
Annette S. Dykema
Mark H. Forney
Elizabeth Freeman
Robert Gilkey
Patricia Gordon
Bill and Marilee Grimm
James Gurley and
Katherine Mechling
Celia Hulett
Bonnie Johnson
Narcissa D. Kelley
Dan and Lynn Kellogg
Ogden Kellogg, Sr.
Alex and Jennifer
Liston Dykema
Shahoma McAlister and
Prasad Boudreaux

Amy Cuddy in Memory of
Joe Chaves
Jean Schuyler in Memory of
Ogden Kellogg, Sr.
Rob Stalford in Memory of
Patricia McCurry and
Prudence Goodall
Robert and Barbara Grillo
in Memory of Patricia McCurry
Edwin McCurry in Memory of
Prudence Goodall
Diane Coash in Memory of
Patricia McCurry
Edwin McCurry in Memory of
Patricia McCurry
Mary Lou Farmer in Memory of
Steven Logue

Bruce and Nancy McDonald
Beth Peterson and
Mark Kelz
Gary Milner
Mike Milner
Bret Moore
Mark Newberger
Vincent Oredson
George Parsons
Judson Parsons and
Diana Gardener
Alice Petrich
James D. Proctor
Eleanor A. Pugh
John and Lorraine Roach
Ron Roth and Kathleen
MacMichael
Bruce and Leslie Sargent
Erwin and Diana Sawall
Jim and Elise Scheffel
Jack and Susan Shipley
Barry Snitkin
Taylor Starr
Clem Stockard and
Bonnie Brown
David Stone and
Carolyn Taormina
Lawrence Tesler
John Todd
Paul Torrence
Oshana Turtle Catranides
Thomas and Silvia Tuttle
Marilynn Walther
Judith L. Wible, M.D.
Wildlands, Inc.
Williams Creek Watershed
Council

We have attempted to record all names as accurately as possible. If we have made an error, please let us know so we can correct our records.

Year in Review OUR EVENTS

Conservation Celebration October 12, 2018



Photos by Jesse Smith

Landmark Event September 30, 2018



Photos by Addington Pro Photos

New Member Event July 14, 2018



Photo by Lloyd Smith

Photo by Lloyd Smith

Photo by Della Merrill

Photo by Della Merrill

Member Picnic June 2, 2018



Photo by Mary Wilkins Kelly

Southern Oregon Land Conservancy • 84 Fourth Street • PO Box 954 • Ashland, OR 97520 • 541.482.3069 • LandConserve.org

 info@landconserve.org

 [@landconserve.org](https://www.facebook.com/landconserve.org)

 [@landconserve](https://twitter.com/landconserve)

 [@solandconserve](https://www.instagram.com/solandconserve)